

SHARE:

[Join Our Email List](#)

DONATE NOW



WEANTINOGE
HERITAGE LAND TRUST



UPCOMING EVENTS

Wild Cousins of Our Best Friends: Wolves, Coyotes, and Foxes

Date: Friday, February 14
Time: 7:00 PM to 9:00 PM
Location: Housatonic Valley Regional High School
Address: 246 Warren Tpke
Falls Village, CT 06031

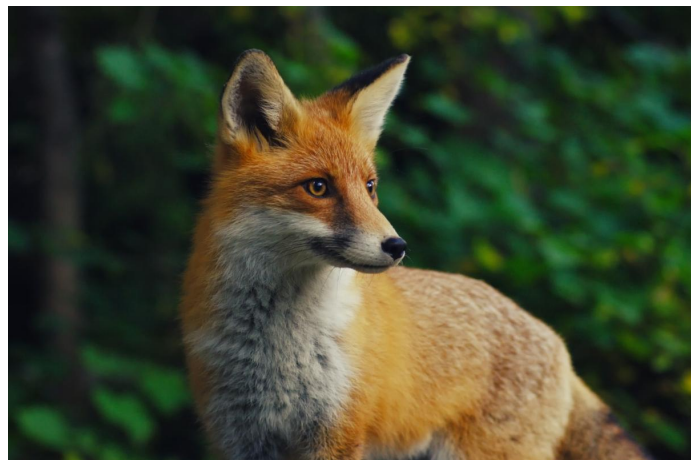

Sue Morse, the founder and science director of **Keeping Track**, returns to our region following her wildly popular Mountain Lion talk last year. Her upcoming presentation is about wolves, coyotes, and foxes. For more details, [click here](#).

This event is **FREE** and open to the public. Register by emailing info@weantinoge.org .

Litchfield County Farmland Mixer

Date: Thursday, February 20
Time: 4:00 PM to 7:00 PM
Location: Kent Falls Brewing
Address: 33 Camps Road
Kent, CT



Do you own farmland? Are you looking for farmland? Or looking for a farmer for your land? Join us for a Farmland Mixer at Kent Falls Brewing!

Landowners and retiring farmers can connect with enthusiastic farm seekers looking for land to buy or lease in Connecticut. **Land For Good** has organized local agricultural service providers to be on-hand to answer any questions either party may have, including Weantinoge, New CT Farmer Alliance , CT Farmlink , UConn Extension , and Working Lands Alliance .

Click here to register.

May we suggest:

- Bring money to purchase drinks.
- Landowners – Bring property/farm opportunity description including location, acreage, current/past agricultural uses, and pictures to share.
- Seekers – Bring your resúme, business plan, etc. to share with property owners.

In the event of snow, we will reschedule for the following Thursday, February 27.

DONATE NOW

